



GMT MONTHLY MEMBERSHIP PROGRESS REPORT

Results as of: 6/30/2020

Multiple District 305

LOCATION: PAKISTAN

GMT: OPEN

GMT CA 6

Clubs			
RESULTS FOR 2019-2020			
QUARTER	NEW CLUB GOAL	NEW CLUBS	DROPPED CLUBS
JULY/AUG/SEPT	3	0	11
OCT/NOV/DEC	4	3	32
JAN/FEB/MAR	3	12	4
APR/MAY/JUNE	3	2	0

Members			
RESULTS FOR 2019-2020			
QUARTER	MEMBER GROWTH NET GOAL	MEMBER GROWTH ACTUAL	DROPPED MEMBERS ACTUAL (including transfers)
JULY/AUG/SEPT	109	283	294
OCT/NOV/DEC	141	267	1,236
JAN/FEB/MAR	128	787	140
APR/MAY/JUNE	88	184	1,062

GOALS AND ACTUAL NEW CLUBS CUMULATIVE

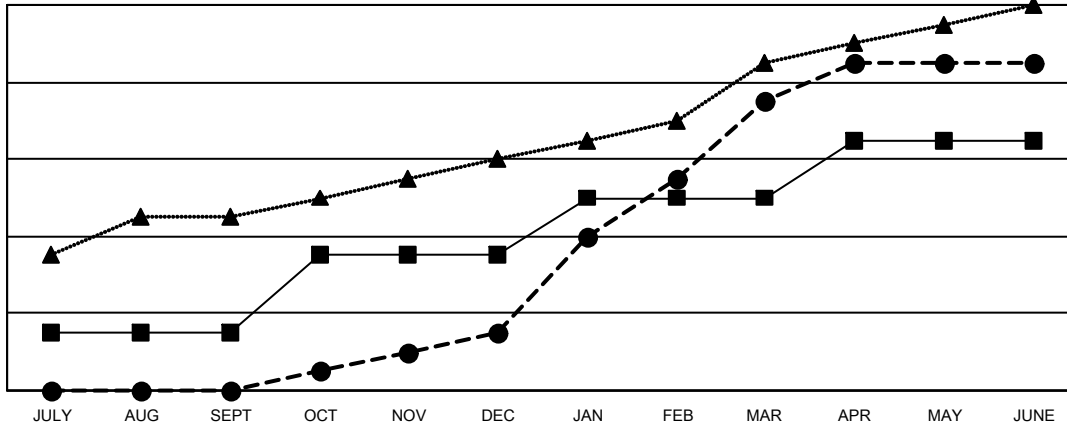

- - CURRENT YEAR GOALS FOR NEW CLUBS
- - CURRENT YEAR ACTUAL NEW CLUBS
- ▲ - LAST YEAR ACTUAL NEW CLUBS

GOALS AND ACTUAL MEMBERS CUMULATIVE

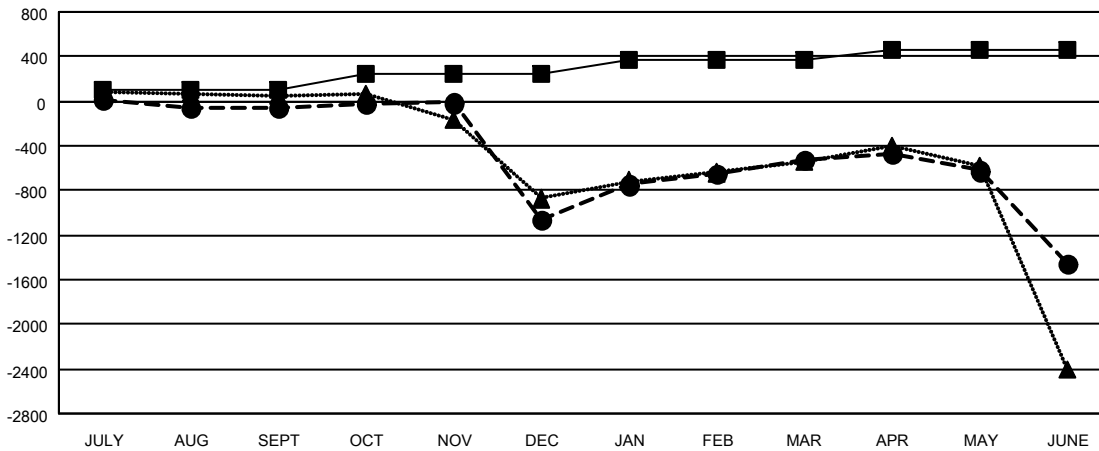

- - MEMBER GROWTH NET GOAL
- - MEMBER GROWTH ACTUAL
- ▲ - LAST YEAR MEMBERSHIP ACTUAL

DROPPED CLUBS: 47	156 CLUBS OF 331 ADDED 1 OR MORE NEW MEMBERS	<p style="text-align: center;"><u>GENDER DISTRIBUTION</u></p> <p>MALE 5,006 (79.99%)</p> <p>FEMALE 1,252 (20.01%)</p>												
<p style="text-align: center;"><u>DROPPED MEMBERS</u></p> <table style="width: 100%; border-collapse: collapse;"> <tr><td>DECEASED</td><td style="text-align: right;">20</td></tr> <tr><td>CLUB CANCELLED</td><td style="text-align: right;">899</td></tr> <tr><td>OTHER</td><td style="text-align: right;">1,813</td></tr> <tr style="border-top: 1px solid black;"><td>TOTAL</td><td style="text-align: right;">2,732</td></tr> </table>	DECEASED	20	CLUB CANCELLED	899	OTHER	1,813	TOTAL	2,732	<p>CLICK HERE FOR CUMULATIVE MEMBERSHIP DATA</p>	<table style="width: 100%; border-collapse: collapse;"> <tr><td>TOTAL FAMILY UNIT MEMBERS</td><td style="text-align: right;">4,809</td></tr> <tr><td>FAMILY MEMBERS PAYING HALF DUES</td><td style="text-align: right;">3,570</td></tr> </table>	TOTAL FAMILY UNIT MEMBERS	4,809	FAMILY MEMBERS PAYING HALF DUES	3,570
DECEASED	20													
CLUB CANCELLED	899													
OTHER	1,813													
TOTAL	2,732													
TOTAL FAMILY UNIT MEMBERS	4,809													
FAMILY MEMBERS PAYING HALF DUES	3,570													